

pg. 231

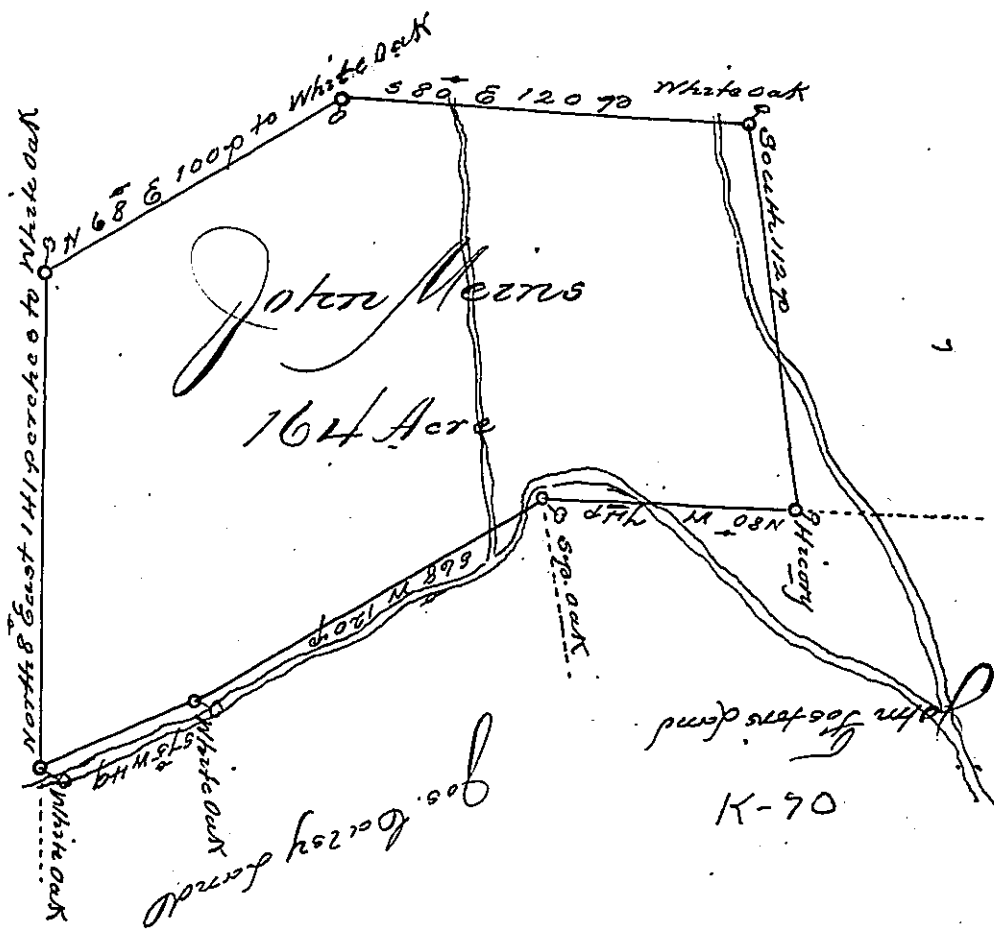

By virtue of a warrant from the Proprietaries dated the 12th day of January Anno Dom. 1737. Surveyed on the 31 day of January 1737. To John Meins a tract of land Situate in the Township of Paxton in the County of Lancaster. Beginning at a White Oak. Thence North 68 Degrees Easterly 100 perches to a White Oak. Thence North 68 Degrees Easterly 100 perches to a White Oak. Thence South 80 Degrees Easterly 120 perches to a White Oak. Thence South 112 perches to a grove. Thence North 80 Degrees Westerly 70 perches to a Spanish Oak. Thence South 68 Degrees Westerly 120 perches to White Oak. Thence South 75 Degrees Westerly 49 perches to the place of Beginning. Containing 164 acres and allowance of six acres for Roads & Highways

Surveyed for me

Edm^d Smout.

IN TESTIMONY that the above is a copy of the original remaining on file in the Department of Internal Affairs of Pennsylvania, made conformably to an Act of Assembly approved the 16th day of February, 1833, I have hereunto set my Hand and caused the Seal of said Department to be affixed at Harrisburg, this fourth day of June, 1901.

James W. Pitta
Secretary of Internal Affairs.